GUIDE TO THE LOCAL ECUMENICAL PARTNERSHIPS CANON

ANGLICAN INVOLVEMENT IN AN L.E.P.

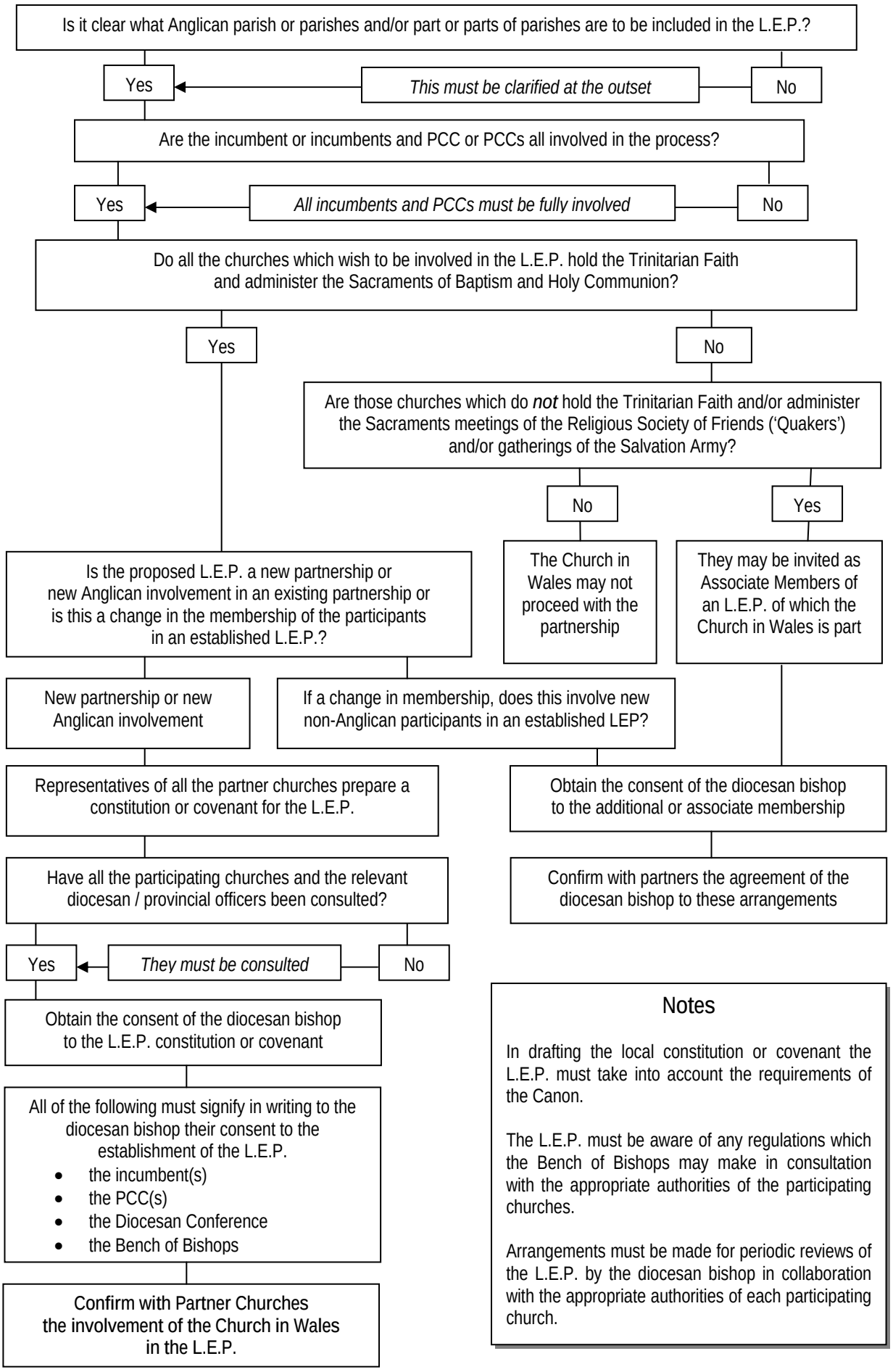

Notes

In drafting the local constitution or covenant the L.E.P. must take into account the requirements of the Canon.

The L.E.P. must be aware of any regulations which the Bench of Bishops may make in consultation with the appropriate authorities of the participating churches.

Arrangements must be made for periodic reviews of the L.E.P. by the diocesan bishop in collaboration with the appropriate authorities of each participating church.